

Temple Beth El Bulletin

Volume 34, Number 7

July, 2010

TAMMUZ/AV 5770

July Schedule of Services

* Friday, July 2 7:30 pm

PINHAS

Lori Meltzer-Sutton

* Friday, July 9 7:30 pm

MATOT-MASEI

Len Akronowitz

* Friday, July 16 7:30 pm

DEVARIM

Jeff Portney

* Friday, July 23 7:30 pm

VAETHANAN

Dan Davis

* Friday, July 30 7:30 pm

EKEV

Andi Portney

Other Temple Activities

* Brotherhood 9:00 am

Sunday, July 4

* 4th of July BBQ 1:00 pm

Sunday, July 4

* Board of Directors 7:00 pm

Wednesday, July 7

* Sisterhood Dinner 6:00 pm

Tuesday, July 27

* Movie Nite 7:30 pm

Saturday, July 31

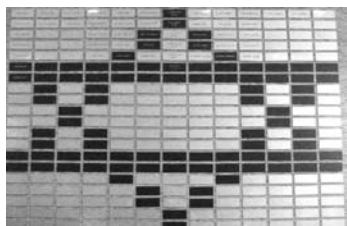

Presidents' Column

The High Holy Days approach, heralding the beginning of a new and busy year for Temple Beth El.

As suggested by TBE member Dan Davis, your board of directors recently voted to hold a special selichot (forgiveness) service at 7 p.m. Saturday August 28th, to prepare for the High Holy Days. Erev Rosh Hashanah begins at sundown Wednesday, September 8th, and the High Holy Days end on Yom Kippur, Saturday, September 18th.

Our High Holy Days services will be led by Cantor Rebecca Joy Fletcher, most recently cantor and adult education teacher at Temple Israel on Staten Island, New York. Rebecca studied at the Hebrew Union College's School of Sacred Music and describes herself as an actress, classically trained singer, playwright, and cantor "with a passion for archive-based original performance."

She has lived on both coasts and in Israel, where she worked with Israeli, American and Arab theater artists to explore the connections and tensions between Israeli and Palestinian societies. (For details, check out her website at <http://www.rebeccajoyfletcher.com>).

In a recent conference call with Rebecca, TBE member Lori Meltzer-Sutton and board members Anita Friedman, Gary Epstein and Juan Hovey described our congregation's traditionalist practices and found Rebecca eager to meet our expectations.

In keeping with our plans to make TBE the focal point of Jewish life in the Santa Maria Valley, we have an effort under way to update and expand the temple's website for TBE members and the community at large.

We also expect to offer new and exciting educational programming in the fall, following the High Holy Days. The programming will include a new round of lecture-discussions led by Dan Davis on changing perceptions of Zionism. Members will recall Dan's informative sessions last fall and earlier this year on the impact of war on Israeli society.

Also under discussion (but not yet formalized) are seminars on the Noahide laws—in classical Judaism, the seven laws commanded by God of all peoples—and possibly a series of Saturday-night entertainment sessions.

Stay tuned—and please let us know if you have any suggestions for educational or social programming.

—Juan Hovey and Frank Young, Co-Presidents

The Temple Beth El Bulletin is published monthly (according to the Gregorian calendar) by:

Temple Beth El

1501 East Alvin Avenue

P.O. Box 5217

Santa Maria, CA 93456

Phone: (805) 928-2118

Email: TempleBethEl@verizon.net

Website: <http://www.TBEsantamaria.com>

Subscriptions are free to Temple members. Non-member subscriptions are \$18 per year, paid to the above address. Editor: Marsha Epstein

Board of Directors

Juan Hovey, Co-President
354-0480

JVH@JVHcommunications.net



Frank Young, Co-President
736-5822

gideon@youngreport.com



Elise Cassel, Executive Secretary
354-0480

elisebc@gmail.com



Ron Levy, Treasurer
934-0477 (Home), 925-2579 (Work)



Anita Friedman, Religious Practices
736-5822

anita@youngreport.com



Ed Cohen, Ways & Means
937-1250



Dan Davis, Education
347-8717

dandy@lightspeed.net



Susan Appel-Dempsey, Sunshine
937-7958

AppelDempsey@aol.com



Ken Wolf, Buildings & Grounds
938-7728



Judith Klinger, Membership
614-4546



Herman Stubblefield,
Liaison with Brotherhood



Marsha Epstein, Bulletin & Sisterhood
929-6301

mepstein@calpoly.edu



Additional Contacts

Rabbi Shimon Paskow
492-3421



Suzanne Levy, JNF Trees for Israel
934-0477

suzlevy55@gmail.com



Mike Sachs, SCRIP
928-2442
mjs1526@aol.com

TBE Movie Nite* Special Event Verdi's Nabucco

Saturday, July 31st 7:30 pm

Nabucco is Giuseppe Verdi's "Jewish opera." It is the story of the destruction of the Temple by Nebuchadnezzar (Nabucco), King of Babylon, and the expulsion of the Jews from Jerusalem. As opera-lovers know, Italian opera is rarely historically accurate; however much of this opera is pulled directly from the Bible (except for the love-affairs) and it contains some of the most beautiful music in the repertoire. The show-stopping Chorus of the Hebrew Slaves can bring one to tears.

This performance was given at the Met in 2001, and features Samuel Ramey with the orchestra led by James Levine.

Because the opera is 142 minutes long, we are starting at 7:30pm and will have an intermission. We will take a few minutes to acquaint you with the plot and the characters so that you will have an easy time following the story. The opera is in Italian with English subtitles.

This is an event you won't want to miss. Even if you are not an opera buff, you will find this an enjoyable evening of great music.

Recommended Donation: \$5

Includes all the coffee, popcorn and goodies you can eat!

***Thanks to the generosity of the Jewish Federation of Greater Santa Barbara which provided the grant for our projection system.**

Buy Scrip

Temple Beth El sells scrip as a fund-raiser. Mike Sachs is now handling the orders and will be very happy to assist you. The temple gets a percentage of every dollar spent—the amount varies depending on the merchant. But if you know that you will be making a large purchase or consistently shop at a certain store, scrip is an easy and convenient way to support the temple and buy what you need. (I spend a lot at Vons and Starbucks so always carry their cards with me.) There are literally hundreds of companies to choose from. Give Mike a call—he's anxious to hear from you.

—Marsha Epstein

Bulletin Briefs

Brotherhood

The June meeting began with a great breakfast prepared by our in-house master chefs. The recent Brotherhood BBQ was a great success, due in part to the work of the following members and supporters: the BBQ team of Ed Cohen, Seymour Hersh, Ed Smith, and Mike Sachs; Abe Arkeen and Al Kaunfer, who went out and secured generous donations from the following merchants: Stinky's Grill, Von's markets on E. Main and S. Broadway, Lassen's, Albertson's on S. Broadway, Target, Trader Joe's, Foods Co., the Nipomo Fire Dept., Jocko's and Coca Cola. These merchants were there for us and we will be there for them throughout the year. Our kitchen crew consisted of Alan Kushnick, Hank Schiff, Al Kaunfer, and Mike LeCover. Thank you to Dove Okonina for helping Ken Wolf get the kitchen back in order.

Mike Sachs will have scrip for sale at each of our meetings. The Brotherhood offers scholarship support to Jewish summer camp for the children/grandchildren of both the Brotherhood and Temple members. Brotherhood dues are now payable.

The Brotherhood will be sponsoring the up-coming Temple July 4th BBQ. Our next Brotherhood BBQ has been scheduled for Oct. 3rd.

Brotherhood meetings are open to male members of the Temple and Jewish men throughout the Central Coast.

—Kenneth L. Wolf

Sisterhood

We had a great turnout at the June Sisterhood meeting at Olive Garden. Eleven people showed up, which gave rise to a lot of good conversation along with plenty of food.

At our July Dinner Meeting we will head north to a new restaurant in Nipomo: Tahlia's Cucina, 133 S. Thompson Ave, Nipomo. Directions: coming from Santa Maria, take the Tefft St. offramp and turn right. Go right again on Thompson Ave. (Jocko's is on the left). Go 1 block to Dana St. Tahlia's is on the left on the corner of Thompson and Dana. Save the date: Tuesday, July 27th, 6:00 pm.

We have a great group of women who enjoy good food and conversation. We would love to have you join us.

—Marsha Epstein
929-6301

Building & Grounds

Recently the Temple replaced the American flag on the front of the Temple which had become worn and faded. The flag (along with a donation) was handed over to the local Boy Scouts for proper disposal.

Kitchen items needed:

- 1) Paper plates (large and small)
- 2) Grape juice
- 3) Kosher wine
- 4) Paper cups

—Kenneth L. Wolf

Purchase Trees for Israel

Do you have an event to honor or someone to remember? Honor or remember them by purchasing a Tree in Israel through the Jewish National Fund. Trees are \$18. A beautiful certificate will be sent out to the recipient of this thoughtful gift.

Contact Suzanne Levy, 934-0477, suzlevy55@gmail.com.

Support Temple Beth El

There are many ways to support your temple. How about purchasing a memorial plaque to commemorate a loved one? Or a pre-need cemetery plot and endowment in the Jewish section of the Santa Maria Cemetery? Contact Ron Levy for details.

Jewish Genealogy Conference

The International Conference on Jewish Genealogy will be held July 11th-16th at the JW Marriott Hotel in L.A., sponsored by the Jewish Genealogical Society of Los Angeles. Check out their website: <http://www.jgsla2010.com/>

Donations

To the General Fund

Donation to the Temple from
Temple Beth El Brotherhood

Herman & Patricia Stubblefield to the General Fund

In loving memory of Jack Meltzer, from Lyn Meltzer

Trees for Israel

Two Trees for Israel, in honor of the birth of his cousin, Mindy
Rachel Feldman, from Len Akronowitz

July Anniversaries

- 3 Suzanne & Ron Levy
- 8 Vicky Zorkocy & Sam Burg
- 31 Barbara & Gordon Schoneman

July Birthdays

- 1 Paul Dempsey
 - 3 Mason London
 - 14 Daniel Akronowitz
 - 15 Karen Goldstien
 - 23 Rose Russell
 - 24 Philip Epstein
 - 26 Maia Lewis
 - 28 Seymour Hersh
-

July Jahrzeits

7/2/2010	20 Tammuz	Marilyn Auerbach	Cousin of Madelyn Akronowitz
7/3/2010		Rose Landau	Mother of Marian Borad, Grandmother of Diane Borad-Mirken
7/3/2010	21 Tammuz	Anne Klinger	Mother of Judith Klinger
7/6/2010	7 Tammuz	Isadore Krinsky	Father of Joe Krinsky
7/6/2010	12 Tammuz	Max Levy	Father of Stan Levy
7/6/2010	29 Sivan	Leo Wall	Husband of Florence Wall
7/4/2010	12 Tammuz	Macey Levy	Father of Ron, Karen & Linda
7/6/2010	14 Tammuz	Meyer Rosen	Father of Boots Hersh
7/6/2010	24 Tammuz	Doris Schaefer	Cousin of Madelyn Akronowitz
7/6/2010	24 Tammuz	Gerard Coriat	Brother of Ruth Coriat
7/7/2010	26 Tammuz	Ben Krinsky	Brother of Joe Krinsky
7/7/2010	25 Tammuz	Ann Morrison Targer	Mother of Tom Targer
7/9/2010	27 Tammuz	Sarah Kaver	Mother of Mike Kaver
7/11/2010		Bella Hirshfield	Mother of Judy Eschen
7/11/2010	8 Tammuz	Shirley Ratner	Cousin of Marsha Epstein
7/11/2010	29 Tammuz	Bernard Howard	Friend of Tom Geiger
7/11/2010	29 Tammuz	Roberta Swirnow	Grandmother of Joy Cook, Great-grandmother of Errin & Jared
7/12/2010		John Kleckner	Father of Barbara Sachs
7/12/2010	1 Av	Celia Krupkin	Mother of William Krupkin
7/16/2010	5 Av	Maurice J. Bernstein*	Husband of Corrine Bernstein
7/17/2010		Nancy Evans*	Mother of Allan Evans, wife of Ben Evans
7/17/2010	21 Tammuz	Robert Paul Stephey	Son of Marjorie Schwartz
7/18/2010	13 Tammuz	Marilyn Friedman	Wife of Col. Joseph Friedman
7/19/2010	29 Tammuz	Clara Miller	Sister of Lilyan Krinsky
7/20/2010		David Buder*	Father of Madeline Akronowitz
7/20/2010		Asbury Evans*	Father of Ben Evans
7/21/2010		Carmen Prats-Leaf*	Daughter of Luis & Sarah Prats
7/23/2010		Hesta Meltzer	Mother of Jack Meltzer
7/23/2010	12 Av	Joseph Epstein	Friend of Tom Geiger
7/24/2010	13 Av	Reeve Datz	Cousin of Stan Eschen
7/25/2010		Leon Roseman*	Husband of Edith Roseman
7/28/2010	15 Av	Arthur Lewis	Cousin of Dorothy Krupkin
7/28/2010		Abraham Sambol	Father of Steve Sambol
7/29/2010	18 Av	Bertha Baum Wolf	Grandmother of Kenneth L. Wolf
7/30/2010	15 Av	Herman Krinsky	Brother of Joe Krinsky
7/31/2010	20 Av	Edward Emanuel Merat	Father of Terry Ellen Pinckard
7/31/2010		Esther Spivack	Grandmother of Niki Eschen
7/31/2010	20 Av	Leon Kessler	Cousin of Len Akronowitz

Months of Mourning

8/6/09	Betsy Goodman	Daughter of Hinda Beaman
	Al Quentus	Friend of Hinda Beaman & Dan Davis
8/14/09	Sol Arkeen	Uncle of Abe Arkeen
11/3/09	Joseph Goldstien	Father of Sid & David Goldstien
11/26/09	Stanley Jones	Father of Maia Lewis
12/23/09	Jules Razon	Father of Ira Razon
2/6/10	Hope Howard	Friend of the community
2/17/10	Philip Schaefer	Cousin of Madeline Akronowitz
2/19/10	Rosemary Allen	Sister-in-law of Tom Geiger
3/14/10	Stanley Ratner	Cousin of Marsha Epstein
6/12/10	Nelly Perez	Mother of Ruth Coriat
6/30/10	Alex Cohen	Husband of Monique Cohen

All those who gave their lives in defense of our country and of Israel.



Accupressure Massage

Unified Center for Martial Arts
1766 So. Broadway
Santa Maria, CA 93454
(Located behind Foods for the Family
and the Warehouse Record Store)

By appointment:

805-614-4855

Mark Spradlin

Carrie Zalkind

Foods Co

THE FOOD & DRUG WAREHOUSE

Robert Hamilton

Store Director

Foods Co #779 • Santa Maria
1465 S. Broadway • Santa Maria, CA 93454
(805) 922-9815 • Fax (805) 922-8708

JONATHAN S. MILDER

ATTORNEY AT LAW

301 East Cook Street, Suite A • Santa Maria, CA 93454
Telephone: (805) 928-6008 • Facsimile: (805) 739-8806
E-mail: Jonathan@MilderLawOffice.com



Santa Maria BREWING CO.

The Valley's first craft brewers
of specialty beers, ales,
meads and ciders

DAN HILKER, Owner/Brewer
(805) 349-2090
brewerbear@aol.com

112 Cayama Ln. • Nipomo, CA 93444
(U.S. Hwy. 101 at Hwy. 166E)

George Crosby • Marc Crosby
Elaine Hartman • Anna Wobrock
THE CROSBY GROUP

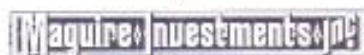

STOCKS • MUTUAL FUNDS • BONDS
Member (1994) • Member (1997)

1862 S. Broadway, Santa Maria, CA 93454
(805) 922-6901



MOSS, LEVY & HARTZHEIM

CERTIFIED PUBLIC ACCOUNTANTS
A PARTNERSHIP OF PROFESSIONAL CORPORATION

RONALD A. LEVY, C.P.A.

PHONE (805) 925-2579 • FAX (805) 925-2147
802 EAST MAIN STREET, SANTA MARIA, CALIFORNIA 93454

GENERAL DENTISTRY

Restricted to

Children & Teenagers



Samuel B.
Burg
D.D.S.

1430 East Main
Suite 203
Santa Maria, CA 93454
(805) 922-3530



ANIMAL CLINIC OF SANTA MARIA

Small Animal and Avian Medicine
Surgery • Dentistry • Boarding

Richard Seidenberg D.V.M.
Denise Porze D.V.M.

2650 S. Miller, Santa Maria (805) 937-7671

Michael P. Schrager, M.D.

Board Certified in Family Practice

821 E. Chapel Street, Suite 203
Santa Maria, CA 93454

PHONE: 925-5334 • FAX: 922-5923



CENTRAL COAST FAMILY CARE

MEDICAL ASSOCIATES OF SANTA MARIA, INC.

Judith Klinger, Soprano
Performer and Teacher of Voice

Individual and Class Instruction
Singing in All Styles

Private Lessons:

404 Washington Circle, Santa Maria

Home: (805) 614-4546; Cell: (805) 345-7333

Lompoc School of Music

(805) 736-0033

Vocal Techniques Classes

Allan Hancock College, Lompoc Center



1780 South Broadway • Santa Maria, California 93451

Phone (805) 925-3132 • Fax (805) 925-0233

www.lassens.com



Rosemary Farm

PREMIUM EGGS

P.O. BOX 899
SANTA MARIA, CALIFORNIA 93450
PHONE (805) 922-3531
FAX (805) 928-0538



HILLSIDE

MEMORIAL PARK AND MORTUARY

A COMPLETE SERVICE OF TEMPLE PARK IN HOLLYWOOD

JILL R. GLASBAND

DIRECTOR OF

COMMUNITY OUTREACH

JRGLASBAND@HILLSIDEMEMORIAL.PARK

FD 135B FDR 1272

6001 CENTINELA AVE.

LOS ANGELES, CA 90045

(310) 641-0707

(800) 578-1904

Fax (310) 641-2042

Coca-Cola Bottling Company of Southern California

A COCA-COLA ENTERPRISES COMPANY

1000 Fantasy Drive
Santa Maria, CA 93462
805.925.9704 • VM 805.925.0138
Fax 805.614.9739



July 2010

Sunday	Monday	Tuesday	Wednesday	Thursday	Friday	Saturday
				1	2 • PINHAS Services 7:30pm Lori Meltzer-Sutton	3
4 • Brotherhood 9:00am • July 4 BBQ 1:00pm	5	6	7 • Board of Directors 7:00pm	8	9 • MATOT-MASEI Services 7:30pm Len Akronowitz	10
11	12	13	14	15	16 • DEVARIM Services 7:30pm Jeff Portney	17
18	19	20	21	22	23 • VAETHANAN Services 7:30pm Dan Davis	24
25	26	27 • Sisterhood Dinner Meeting 6:00pm	28	29	30 • EKEV Services 7:30pm Andi Portney	31 • Movie Nite 7:30pm NABUCCO



Temple Beth El
 1501 East Alvin Avenue
 P.O. Box 5217
 Santa Maria, CA 93456

ADDRESS SERVICE REQUESTED

It is the Jewish tradition to make charitable contributions in times of joy or sorrow.

Your Donation is greatly appreciated

Please apply this contribution to the following:

- | | | |
|---|---|--|
| <input type="checkbox"/> General Fund | <input type="checkbox"/> Rabbi's Discretionary Fund | <input type="checkbox"/> Building and Grounds Fund |
| <input type="checkbox"/> Torah Scroll Repair Fund | <input type="checkbox"/> Religious School Fund | <input type="checkbox"/> Steve Lieberman Computer Fund |
| <input type="checkbox"/> Prayer Book Fund | <input type="checkbox"/> Simcha Board Update Fund | <input type="checkbox"/> Renovation Fund for Accessible Facilities |
| <input type="checkbox"/> Rabbi's Salary Fund | <input type="checkbox"/> Jack Meltzer Library Book Fund | <input type="checkbox"/> Alfred J. Perlman Temple Endowment Fund |

Please Inform _____
 Address _____

That a donation has been made in honor of:

- | | | | |
|--|-------------------------------------|--------------------------------------|--|
| <input type="checkbox"/> Birth | <input type="checkbox"/> Engagement | <input type="checkbox"/> Graduation | <input type="checkbox"/> Recovery from illness |
| <input type="checkbox"/> Baby Naming | <input type="checkbox"/> Marriage | <input type="checkbox"/> Anniversary | <input type="checkbox"/> Bar/Bat Mitzvah |
| <input type="checkbox"/> In Loving Memory of _____ | | | <input type="checkbox"/> Other _____ |

Donor's Name _____
 Address _____ City _____ State _____ Zip _____
 Phone _____ Amount Enclosed \$ _____

Please make checks payable to Temple Beth El. All contributions are tax deductible. Appropriate notification will be sent promptly to the person indicated and will be published in the Bulletin. Thank you!

Send to: Temple Beth El P.O. Box 5217 Santa Maria, CA 93456 _____